

**Realistic Hometown
Preparedness**

Bend, OR Sept 30, 2009

**Fred Cowie, Ph.D.
fredcowie@aol.com**

***INTERNATIONAL
TERRORISM***

***took EMPHASIS off
Local
DAY-TO-DAY
Response***

WE HAVE LOST OUR

*LOCAL
FOCUS*

*In SMALL TOWN
AND RURAL
AMERICA*

STP

***SAME
TEN
PEOPLE***

***LOCAL HAZARDS
LOCAL RISKS
LOCAL
PRIORITIES***

**In Rural America
there is one key word:**

Community

REFOCUS

to

LOCAL



**Things Really
Are Different Locally
“Out in the Boonies”**



***But there are
misconceptions!***

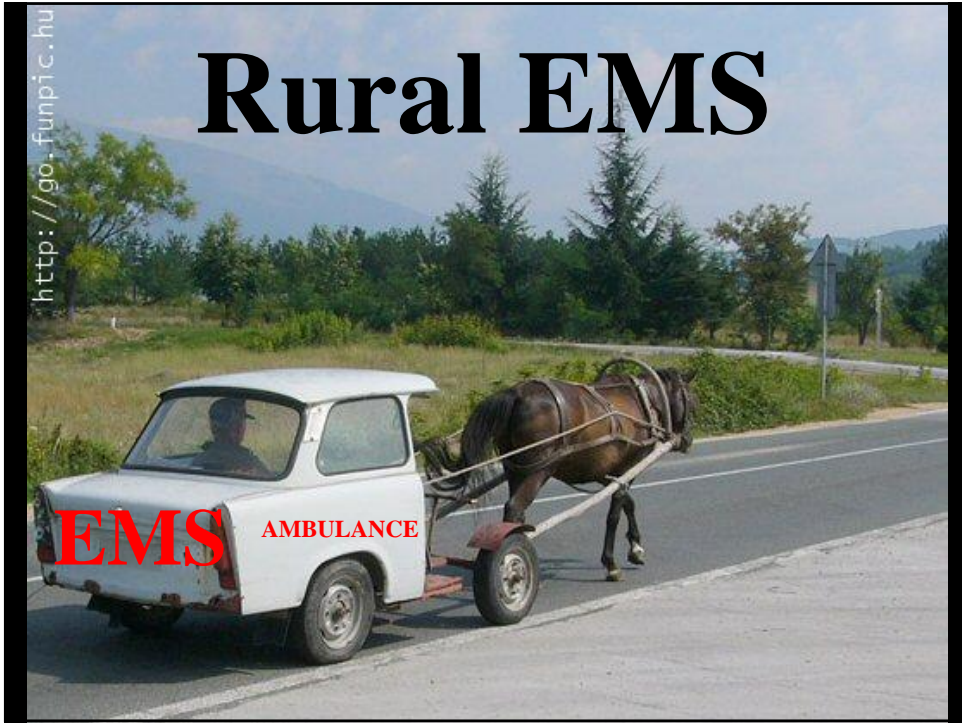



**“Same
Day
Service”**

**In rural areas,
The question is not,
“Who is a
TERRORIST?”**

But,

**“Who can
hurt me?”**

Are these

Terrorists?

**Can they hurt
you?**



**Russell Weston
from
MT Driver's License**



**Russell Weston's
"Remote Cabin"**

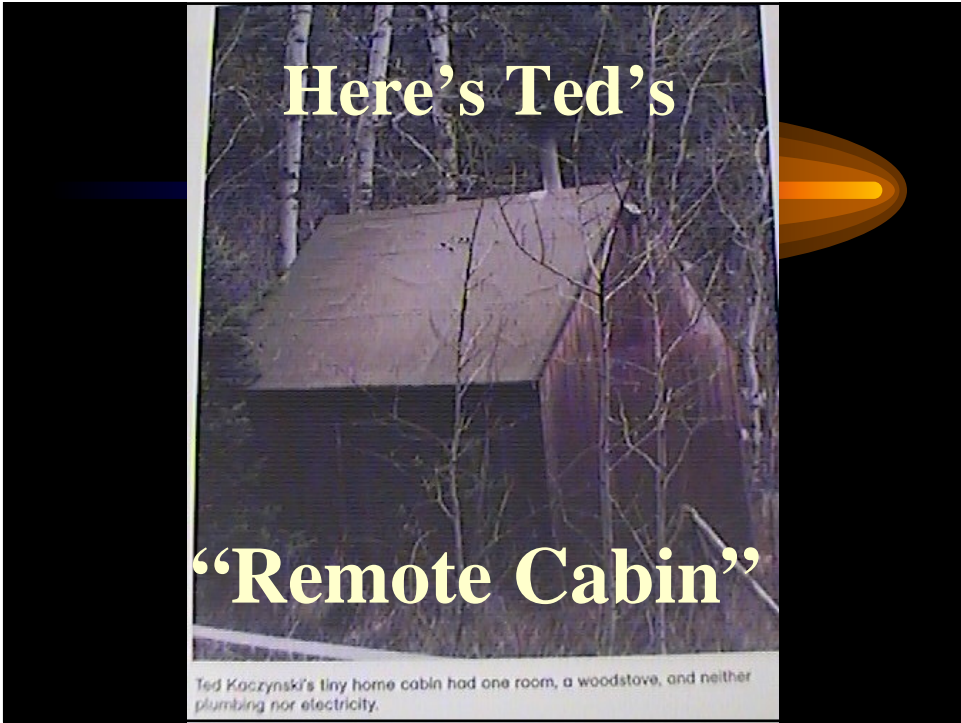

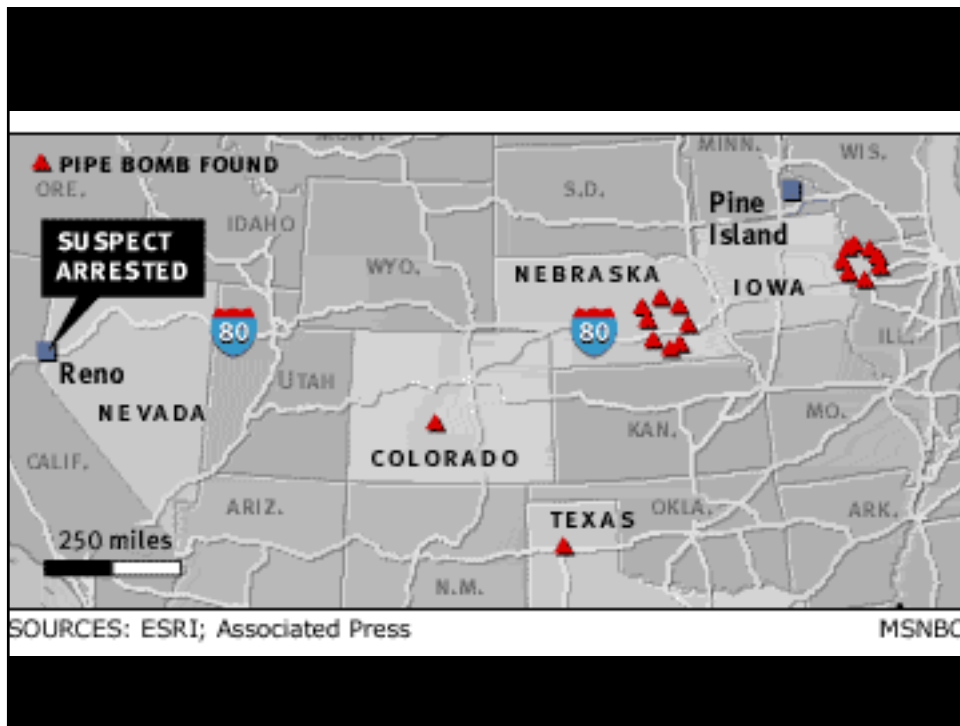

Eric Rudolph

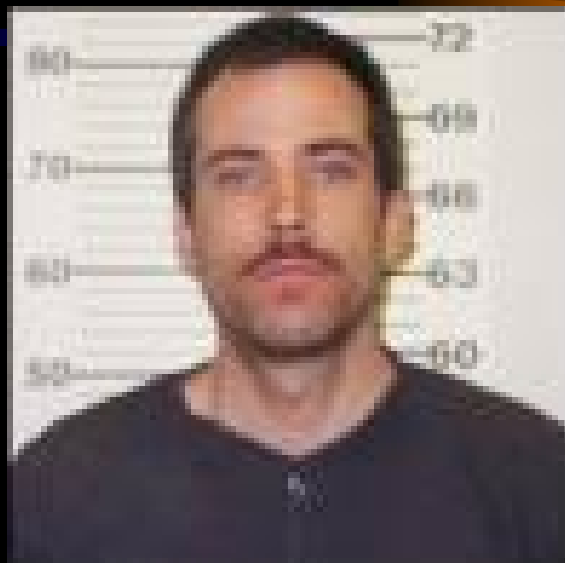



Malvo **Muhammad**

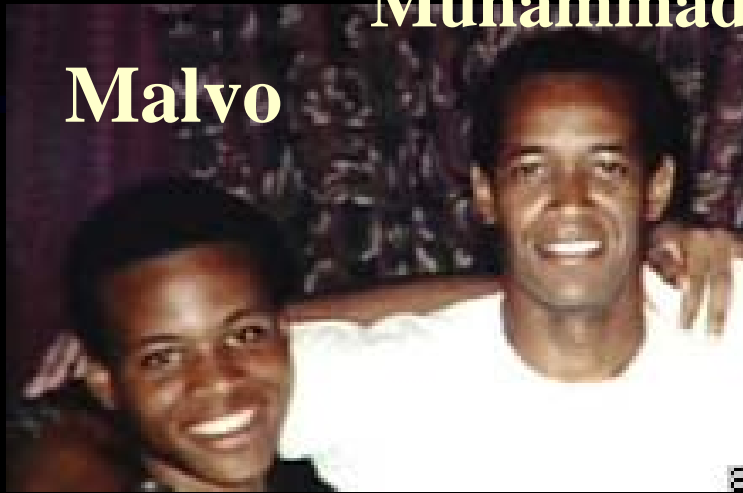

“Smiling” East Coast Snipers

Baghwan Shree Rajneesh--Oregon



***TAKE TIME
TO
REVIEW
BASICS***

**Odds of
“TERRORISM”
happening with U.S.A.
as Target?
Almost 100%**

**Odds of
“TERRORISM”
happening in
your rural area?**

**Odds of
“TERRORISM”
happening in your
home town?
Almost Nil!**



Odds of a
F.E.M.A.
Disaster?



*No one can get excited
about **TERRRORISM**
when odds are
SO LOW!*

*No one can get excited
when
**HAZARDS & RISKS
ARE NOT LOCAL!***

*No one can **STAY**
excited when it's
not affecting them
PERSONALLY!*

**What does
make sense to
Rural
America?**

**LOCAL HAZARDS
LOCAL RISKS
LOCAL
RESPONSE**

ODDS
ONE OF THESE
YOUR
JURISDICTION

- **Tornado or Hurricane**
- **Hazmat Incident**
- **Major Fire**
- **Hostage Incident**
- **Mass Casualty Wreck**

- **School Shootings**
- **Meth Labs**
- **Train/Plane Crash**
- **Cult Incident**

- **Anti-government type activities**
- **Toxic Dumping**
- **EMT vs. SWAT**
- **Disease cluster**

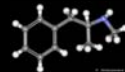

**You must have
LOCAL PLANS
addressing
LOCAL HAZARDS**



**Can't wait for FEDS!
How long did it take?**

- **Unabomber?**
- **Eric Rudolf?**
- **Anthrax mailer?**
- **Baghwan & salmonella?**



*LOCAL HAZARDS
LOCAL RISKS
SAME
USDOT ERG HAZARD
CLASSES
AS TERRORISM*

**Train to the
BOTTOM UP!**

**Your hazards
and risks!**

**FOR YOU
PERSONALLY
LOCAL HAZARDS
LOCAL RISKS**

**Terrorism
Analog**

Terrorism Analogs

- **Terrorists=Criminals**
- **Nerve Gas=OP Pesticides**

Terrorism Analogs

- **IED=BLEVE, Pipe Bomb**
- **Poison Gas=Chlorine,
Phosphine, HCl, HI**

Terrorism Analogs

- **Blister Gas=Acids, Bases**
(not kill, disable, need help)
- **Bio-warfare=HIV, strep, influenza, pneumonia, staph, E-coli**

Terrorism Analogs

- **Combat=Gang Warfare, School Shootings, Hostages Takings**
- **9/11 Jet fuel=gasoline, diesel**

**Train to the
DOT-ERG
hazard
classes!**

**LOCAL
HAZARDS/RISKS**
balanced with
**LOCAL
TRAINING**

THANK YOU
FOR INVITING
ME HERE!

FRED